

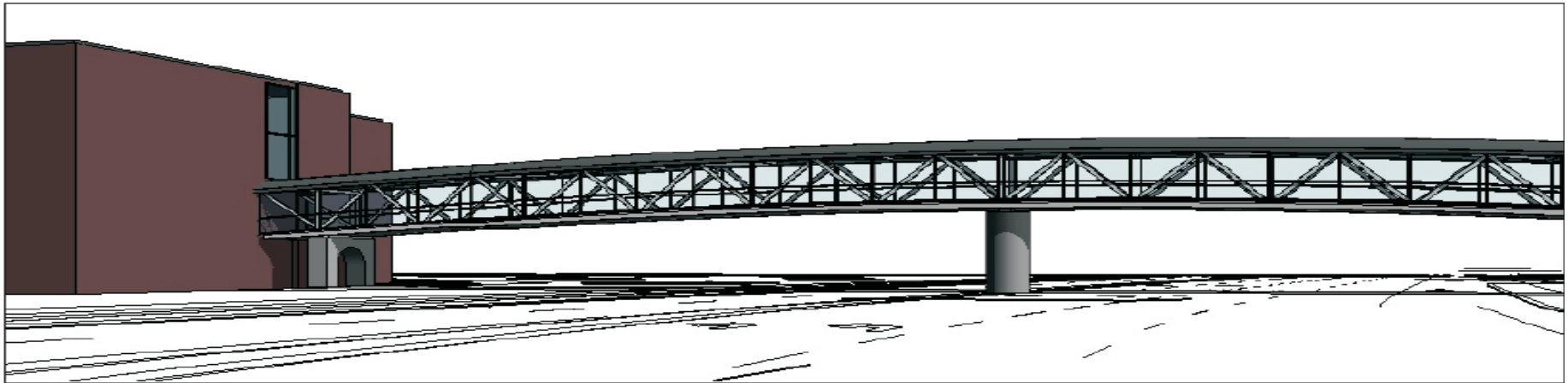

Value Engineering Seminar & Design
for the
Woodroffe Avenue Pedestrian Bridge
November 24, 2009



Elizabeth Murphy, P.Eng.
Sr. Project Manager, City of Ottawa

Introduction

Algonquin College and the City of Ottawa
intend to construct a pedestrian link
between the second floor of Building B of
Algonquin College and the Algonquin
College Centre for Construction Excellence

Stakeholders

The Woodroffe Avenue Pedestrian Bridge will serve:

- OC Transpo Users (Baseline Transit Station)
- Algonquin College students and faculty
- Citizens of the Centerpointe Development

Long Term Needs

- The design must meeting the long term needs of the future expansion and growth of Algonquin College and the City of Ottawa's new transitway design to provide a safe and accessible crossing for both the students, transit users and citizens of the community.

Background

- In 2001, NCE (National Capital Engineering) completes a VE study to examine the proposed Woodroffe Avenue pedestrian crossing as part of the College's development plans
- Algonquin College has experienced significant growth and is expanding to accommodate its largest in-house student population of 16,000
- Algonquin College Campus population saw a 4% growth in 2008

Background

- Algonquin College has redevelopment plans and expansion plans to accommodate future growth
- 2006, Pedestrian Crossing study was completed by NCE to assess the pedestrian circulation of Algonquin College
- Origin-Destination Survey revealed more than 800 people/hour cross Woodroffe Avenue at College Avenue intersection between Baseline Transit Station and Algonquin Campus

Pedestrian Movements through Algonquin College

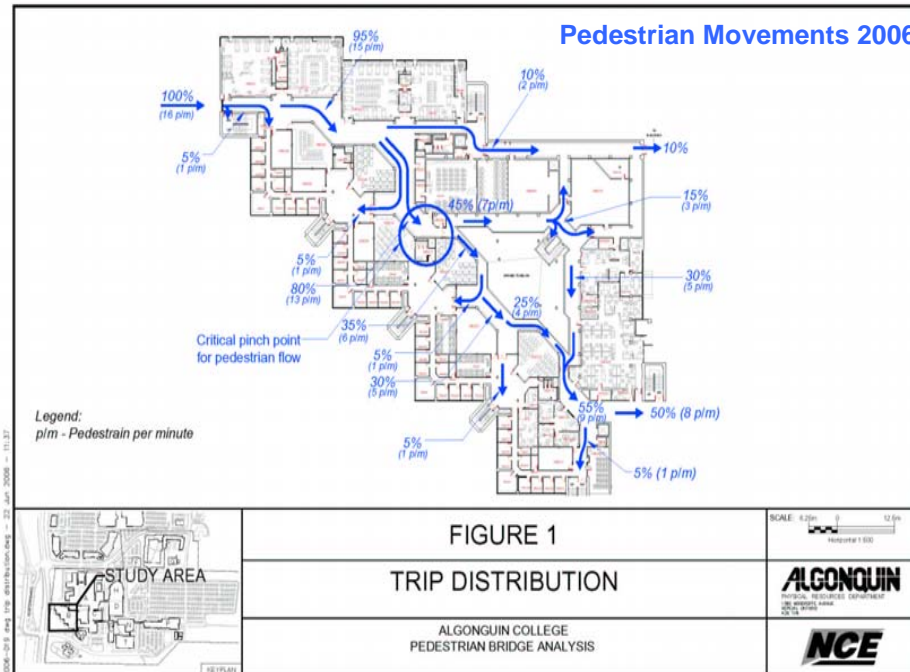

Background

- Students cross in a large groups
- Chain link fence was erected in the median of the Woodroffe Avenue to direct pedestrians to the intersection/walk signal
- Serious and urgent safety issues for the College and community

Safety & the Woodroffe Avenue |Pedestrian Bridge

- Woodroffe Avenue is a high volume north south divided arterial roadway in Ottawa
- Intersection at College Avenue and Woodroffe Avenue is at pedestrian capacity during peak volumes
- An 800 estimated transit users/students per hour are crossing at this intersection during the during the peak times
- Woodroffe Avenue Pedestrian Bridge will assist the transit users/students travel safely
- across Woodroffe Avenue



Southwest Transitway Extension Baseline Road to Norice Street

Phase I – Relocate the Baseline Transit Station – facilitates construction of the SWT Extension and the construction of the ACCE building (April 2009-Sept. 2009)

Phase II – Construct the SWT tunnel between College Avenue and Navaho Drive, College Avenue u/p and Navaho u/p (November 2009-March 31, 2011)

Phase III – Construction of the Baseline Transit Station (College) and the SWT Extension (2011-2013)

Phase IV – 2015 – Installation of the Light Rail Transit technology in the grade separated Southwest Transitway corridor



Phase I: The Relocated Baseline Transit Station

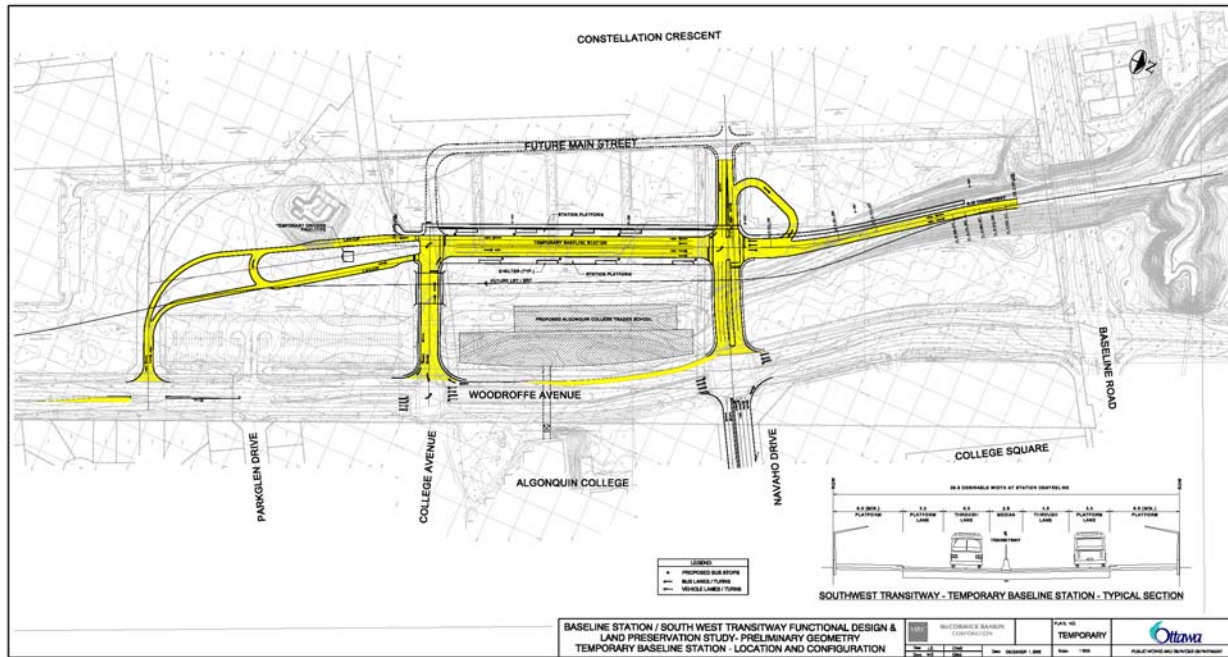

Phase II: SWT Civil Works

November 2009- March 2011

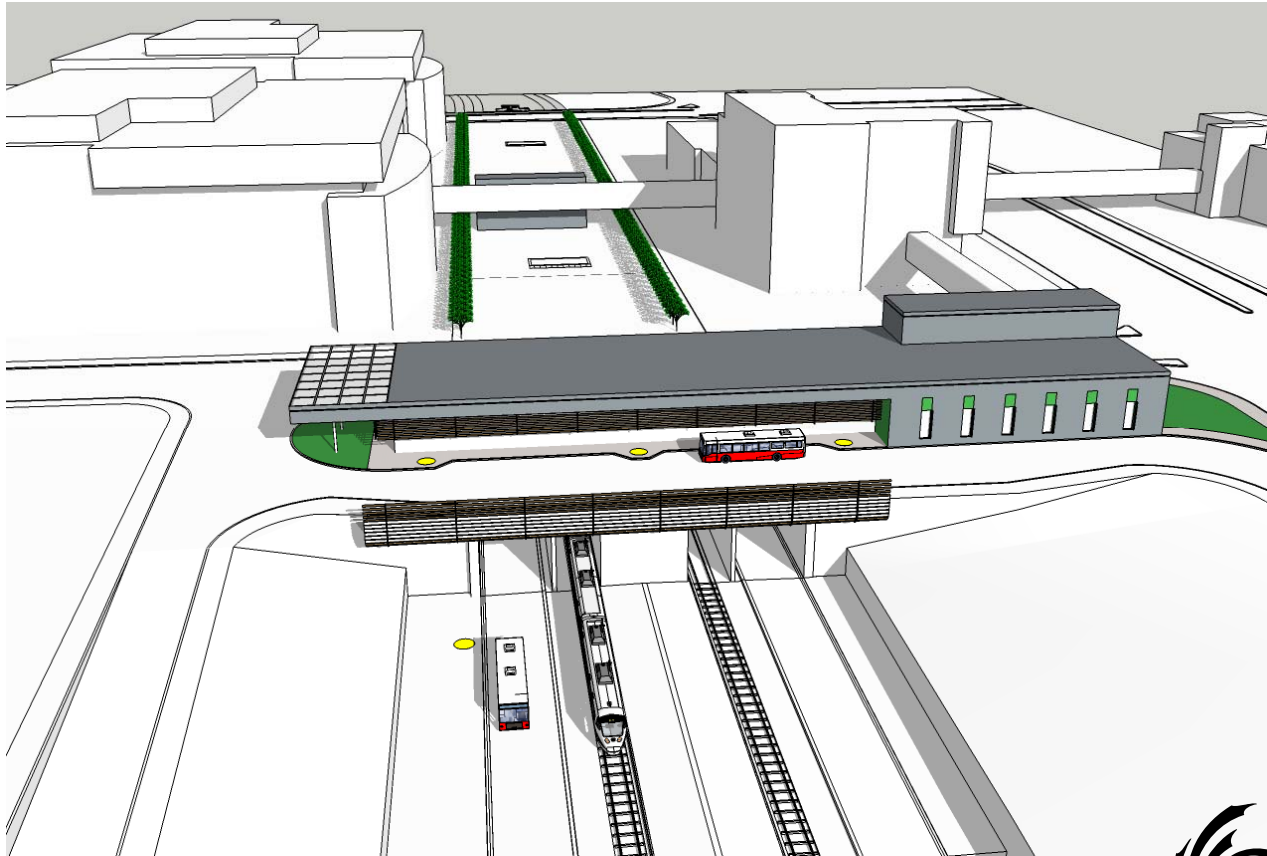

The Southwest Transitway Extension (Baseline to Norice)

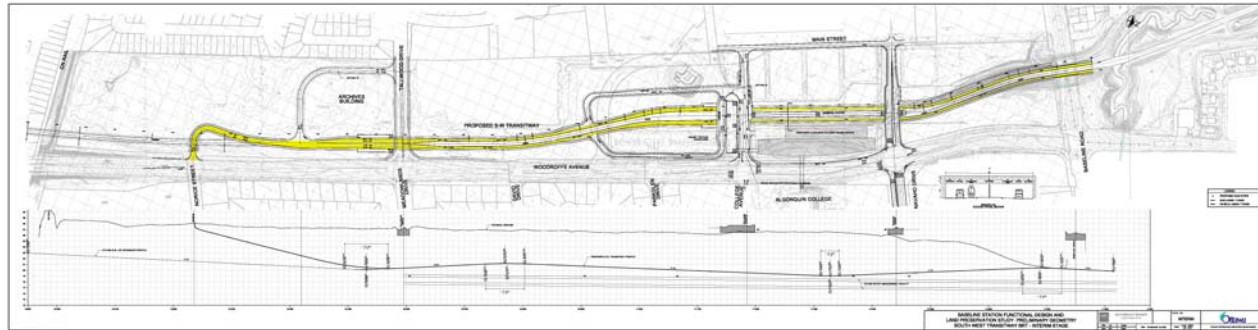

CentrepoinTE Development Plan

CENTREPOINTE TOWN CENTRE - DEVELOPMENT PLAN CONCEPT

NOVEMBER 2008

KEY INITIATIVES



DEVELOPMENT PLAN CONCEPT



KEY USES



Purpose of the January 2009 VE Study

- To provide recommendations for an east-west link across Woodroffe Avenue to safely move students, local residents, community visitors and Transitway users.

Progress Meeting Presentation

Woodroffe Ave/Algonquin
College Pedestrian Link
Value Engineering Study

Steve Taylor, P.Eng., M. Eng., CVS
Paul Clarke

This Presentation...

- Overview of the Workshop
- Developed Ideas
- Next Steps and Recommended Idea

VE Workshop – January 19,

- VE Study Team: 2009
 - Facilitator: Steve Taylor, CVS
 - Independent Technical Specialists (GENIVAR)
 - Design Team (GRC Architects, MRC, and Morrison Hershfield)
 - City of Ottawa
 - Algonquin College

Cost Sharing Agreement (2006)

Cost Sharing Data (2006)

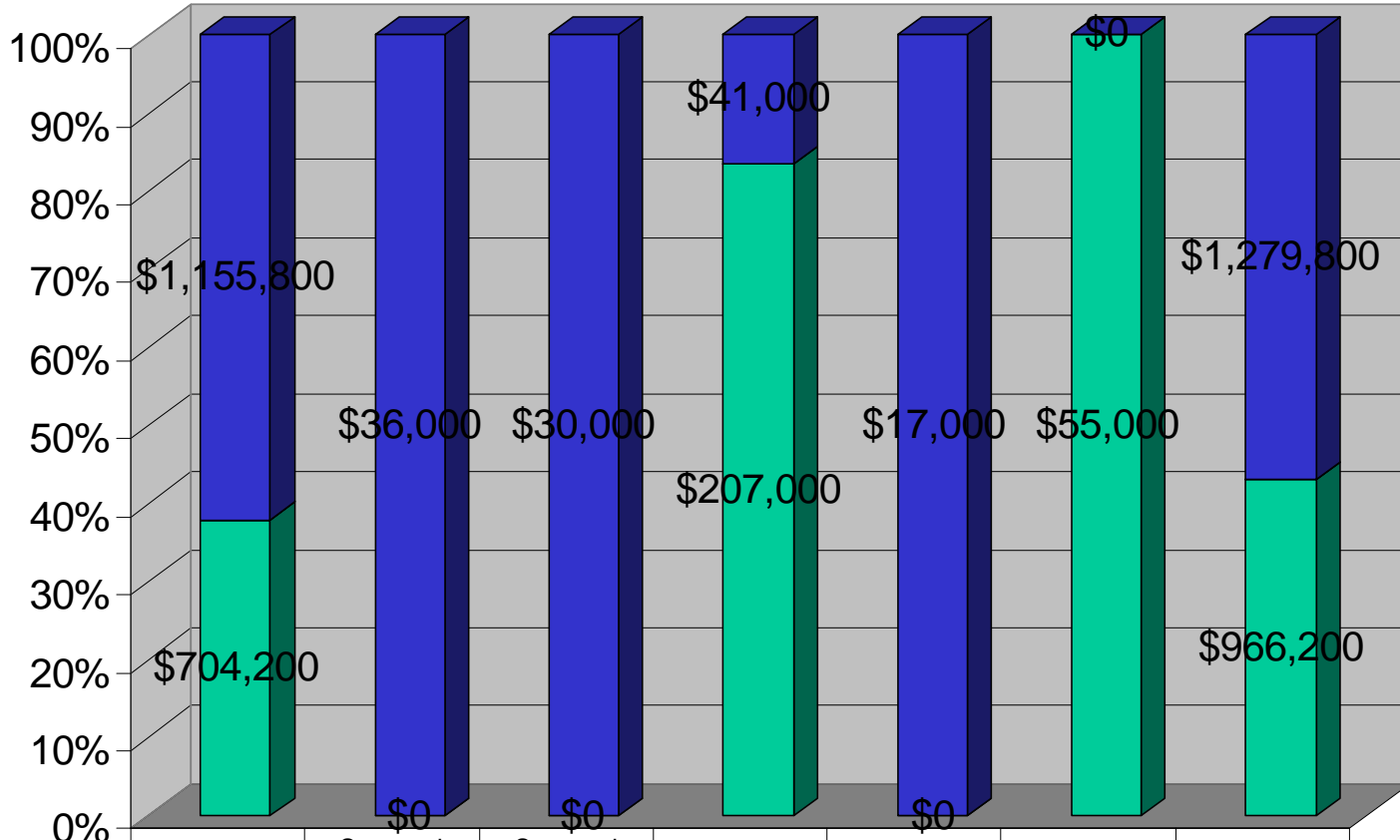

■ City of Ottawa
■ Algonquin

■ City of Ottawa	\$1,155,800	\$36,000	\$30,000	\$41,000	\$17,000	\$0	\$1,279,800
■ Algonquin	\$704,200	\$0	\$0	\$207,000	\$0	\$55,000	\$966,200

Total = \$2,246,000

WOODROFFE AVENUE PEDESTRIAN LINK VALUE ENGINEERING STUDY

QUALITY MODEL

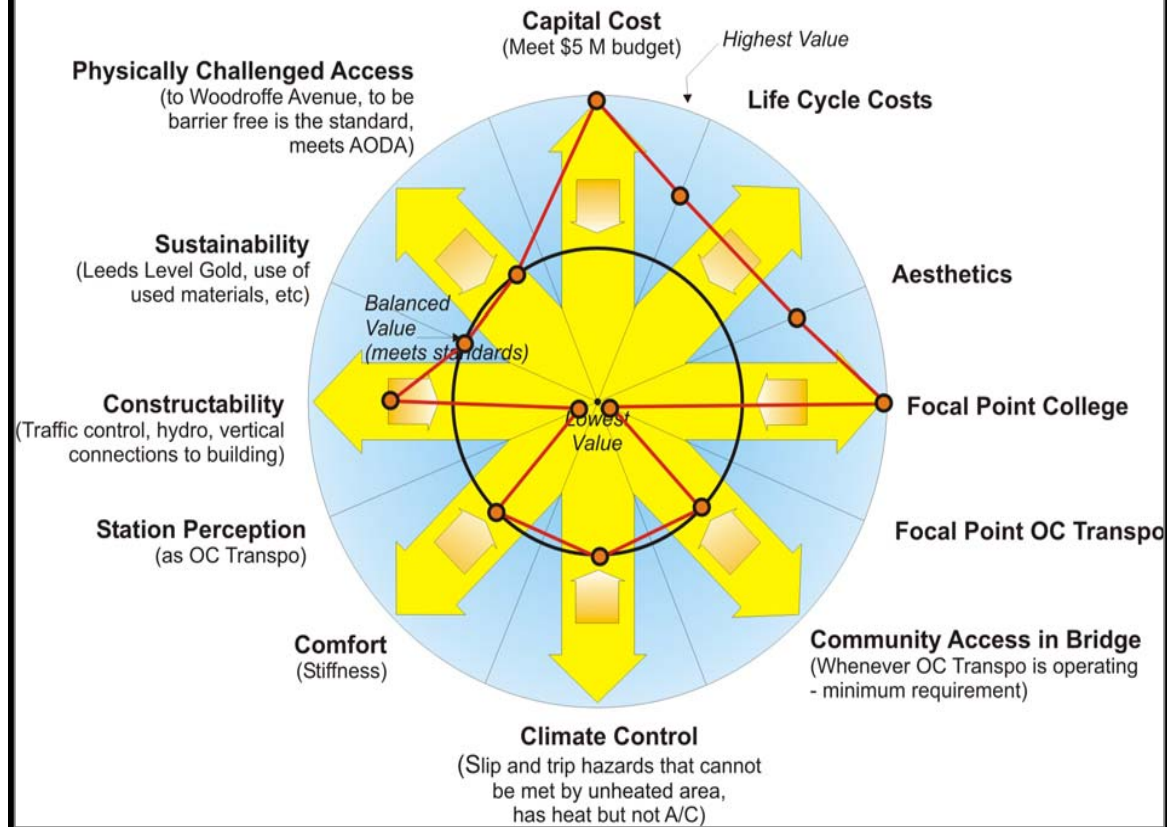

Item	Service Life					
	8 years	10 years	15 years	25 years	50 years	75 years
Structure*					✓	✓
Roof				✓		
HVAC				✓		
Equipment (cameras, phones)		✓				
Windows			✓			
Finishes	✓					
Elevators			✓			
Signage		✓				
Lighting	✓					

*Structure – 75 years bridge code
50 years building code

Project Functions

- Highest Order Goal
 - Satisfy Users
- Other High Order Goals
 - Perform Efficiently
 - Protect People
 - Meet Budget
 - Prevent Loss
 - Ease Maintenance
- Basic Functions
 - Improve Safety
- Supporting Functions
 - Integrate Campus
 - Beautify Campus
 - Allow Ultimate Design
 - Attract Transit Users
 - Identify College

FAST Exercise

- Prioritized Functions
- Cost / Worth analysis to focus on budget
- Defines what owner needs and is willing to fund
- Focuses Team on what “has’ to be delivered

FAST Diagram

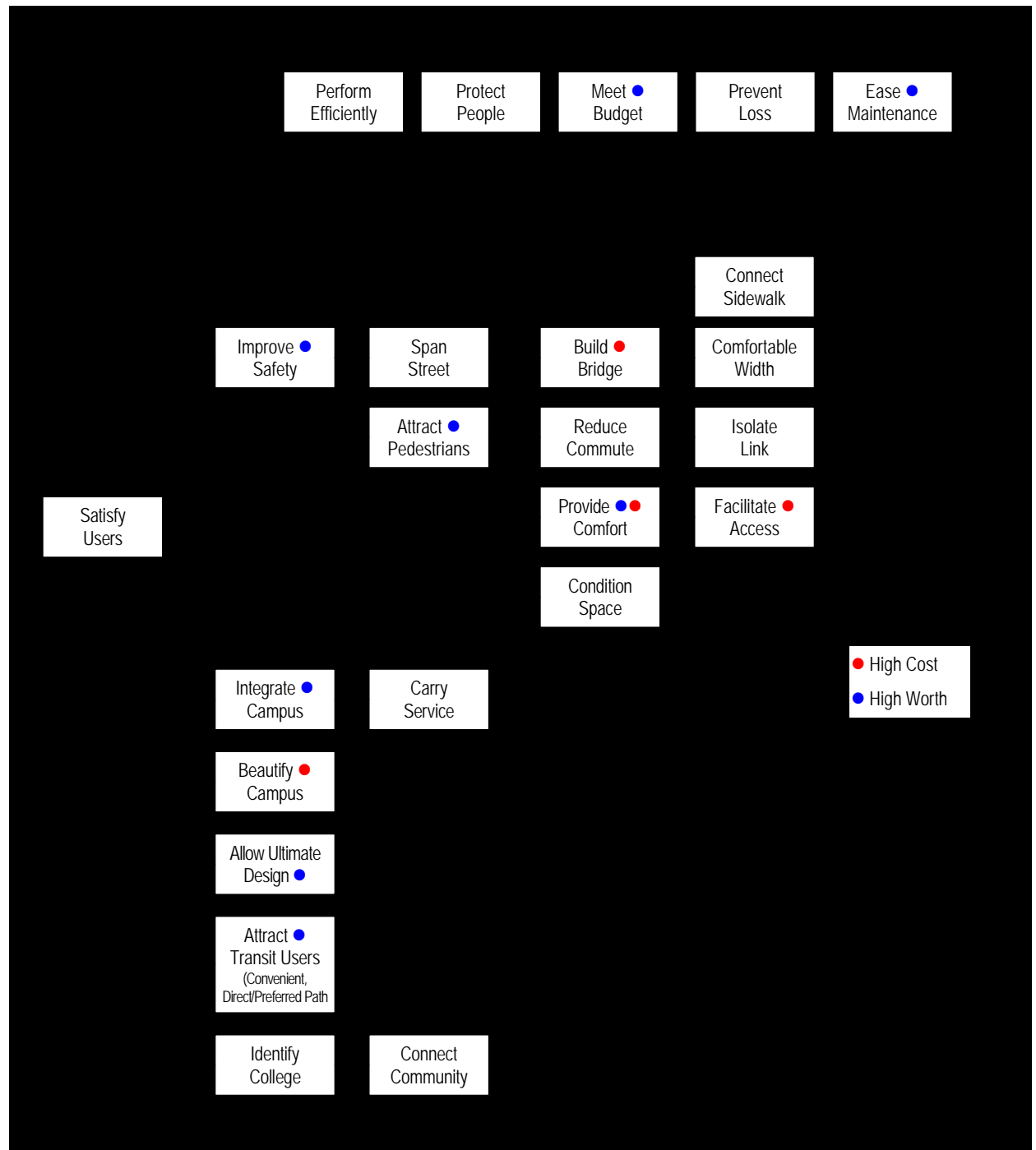

Creative Phase

- Ideas Generated 115
- Ideas Short Listed 23
- Ideas Developed 20
 - Completed by GENIVAR staff post-workshop

Categories

- Improve Safety
- Build Bridge
- Electrical
- Beautify Campus
- Attract Transit Users
- Facilitate Access
- Meet Budget
- Ease Maintenance
- Other

Next Steps

- Finalize VE proposals
- Draft & Final Report
- Proceed with design for recommended ideas:
 - BB-09 Support west end of CCTBS structure
 - BC-04 Use a defining structure type
 - BC-07 Maintain CCTBS architecture through bridge
 - MB-17 Eliminate new stairwells/elevators from the bridge and utilize from within College Bldg

Build a Bridge

- BB-03 Skew the angle of the bridge to provide a more southerly link to the proposed transit station location
- BB-09 Support west end on the ACCE (Algonquin College Centre for Construction Excellence) structure

CCTBS
29

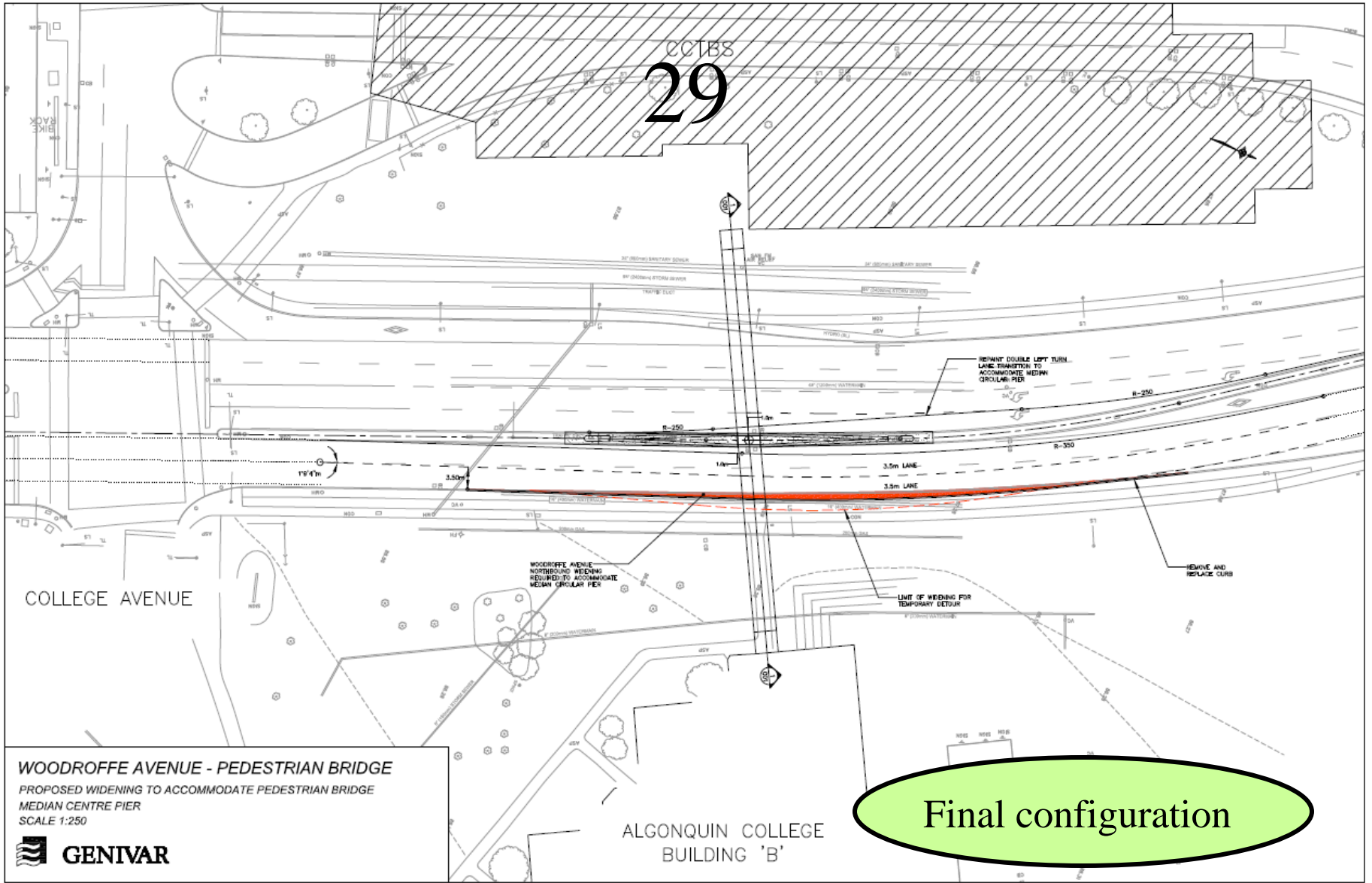

Final configuration



Hydro Utility Relocation (E-01, E-02)

- VE session of January 19, 2009 made Hydro Ottawa aware of all the development plans for the CentrepoinTE Town Center Development
- Hydro Ottawa temporarily relocated the 8kV line on a temporary pole line in July 2009
- Hydro Ottawa will relocate 8kV line into the duct structure of the College and Navaho bridge ducts for the permanent condition



Hydro and Communication Utility Relocation (E-01 and E-02)

- 44 kV line will be dead ended at College/Woodroffe intersection and Woodroffe /Navaho intersection
- 44 kV line to be placed permanently in duct structures of Navaho and College bridges
- Communications cables to be buried underneath the ground

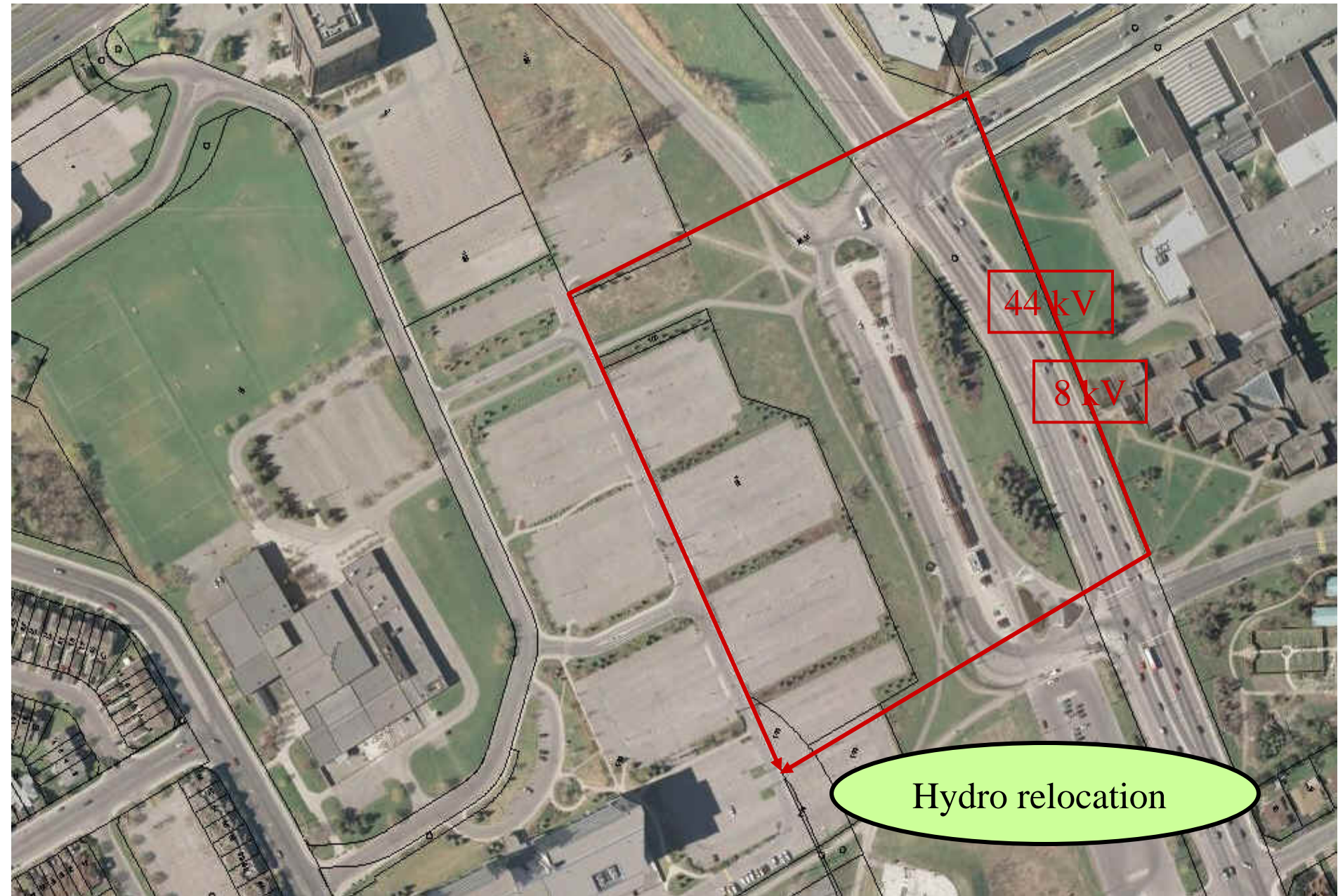

44 kV

8 kV

Hydro relocation

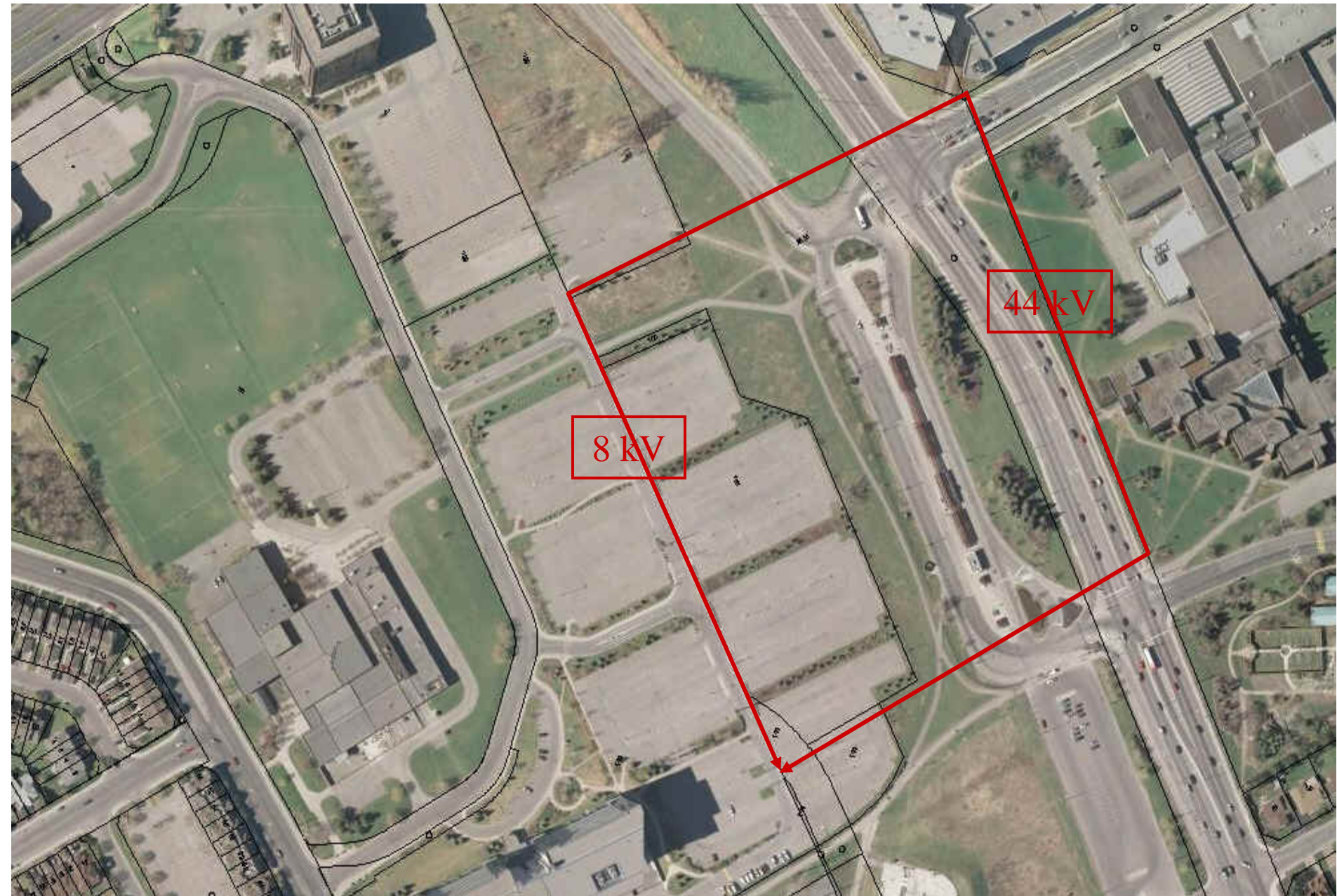

8 kV

44 kV

Maintain the ACCE Architecture Through the
Bridge (BC-07) &
Use a Defining Structure Type
(B-04)



Take all Pedestrians to Level 2 (ATU-08) –
Level 2 Plan with Algonquin College

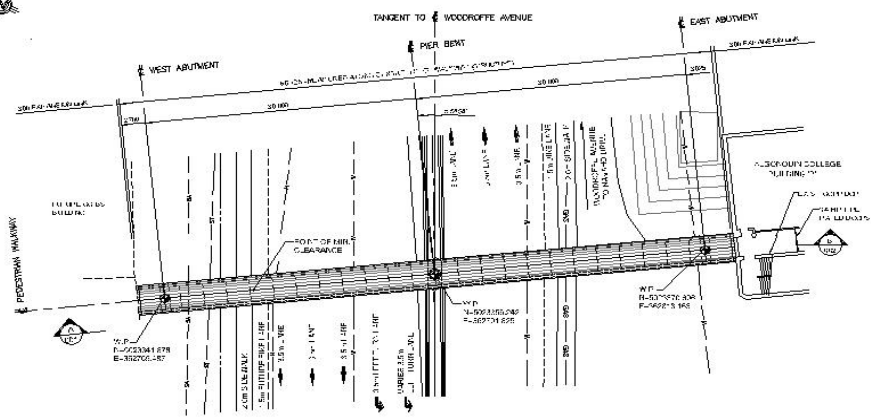

PLAN OF PEDESTRIAN WALKWAY

- SCOPE OF WORK**
- 1. TO ALL EXISTING UTILITIES
 - 2. TO ALL EXISTING
 - 3. TO ALL EXISTING
 - 4. TO ALL EXISTING
 - 5. TO ALL EXISTING
 - 6. TO ALL EXISTING
 - 7. TO ALL EXISTING
 - 8. TO ALL EXISTING
 - 9. TO ALL EXISTING
 - 10. TO ALL EXISTING
 - 11. TO ALL EXISTING
 - 12. TO ALL EXISTING
 - 13. TO ALL EXISTING
 - 14. TO ALL EXISTING
 - 15. TO ALL EXISTING
 - 16. TO ALL EXISTING
 - 17. TO ALL EXISTING
 - 18. TO ALL EXISTING
 - 19. TO ALL EXISTING
 - 20. TO ALL EXISTING

**WOODROFFE AVENUE
PEDESTRIAN BRIDGE
ALGONQUIN COLLEGE**

**GENERAL ARRANGEMENT
PLAN AND ELEVATION**

Project No. 15305-07-001
Sheet 1 of 2

DATE	BY	CHKD	APP'D
15-03-07	J. [Name]	[Name]	[Name]

GENERAL NOTES:

1. ALL DIMENSIONS SHALL BE UNLESS OTHERWISE SPECIFIED.
2. ALL DIMENSIONS SHALL BE UNLESS OTHERWISE SPECIFIED.
3. ALL DIMENSIONS SHALL BE UNLESS OTHERWISE SPECIFIED.
4. ALL DIMENSIONS SHALL BE UNLESS OTHERWISE SPECIFIED.
5. ALL DIMENSIONS SHALL BE UNLESS OTHERWISE SPECIFIED.
6. ALL DIMENSIONS SHALL BE UNLESS OTHERWISE SPECIFIED.
7. ALL DIMENSIONS SHALL BE UNLESS OTHERWISE SPECIFIED.
8. ALL DIMENSIONS SHALL BE UNLESS OTHERWISE SPECIFIED.
9. ALL DIMENSIONS SHALL BE UNLESS OTHERWISE SPECIFIED.
10. ALL DIMENSIONS SHALL BE UNLESS OTHERWISE SPECIFIED.

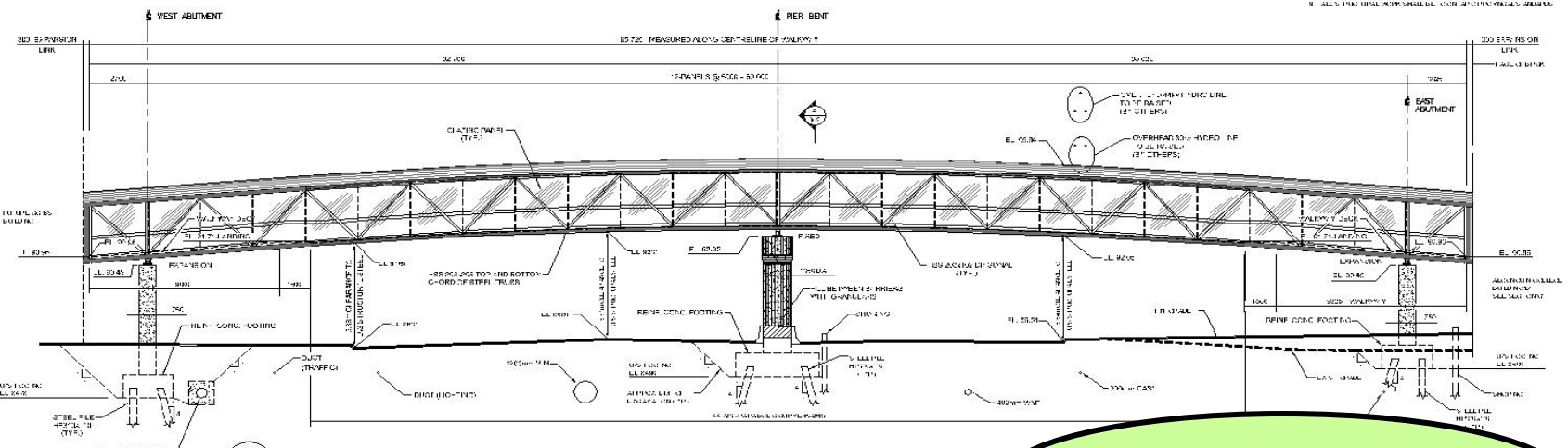

ELEVATION A

General Arrangement

Facilitate Access

- The Woodroffe Pedestrian Bridge is owned by the City of Ottawa. Algonquin College will maintain the Woodroffe Pedestrian Bridge
- It is open to the public the same hours as OC Transpo and Algonquin College

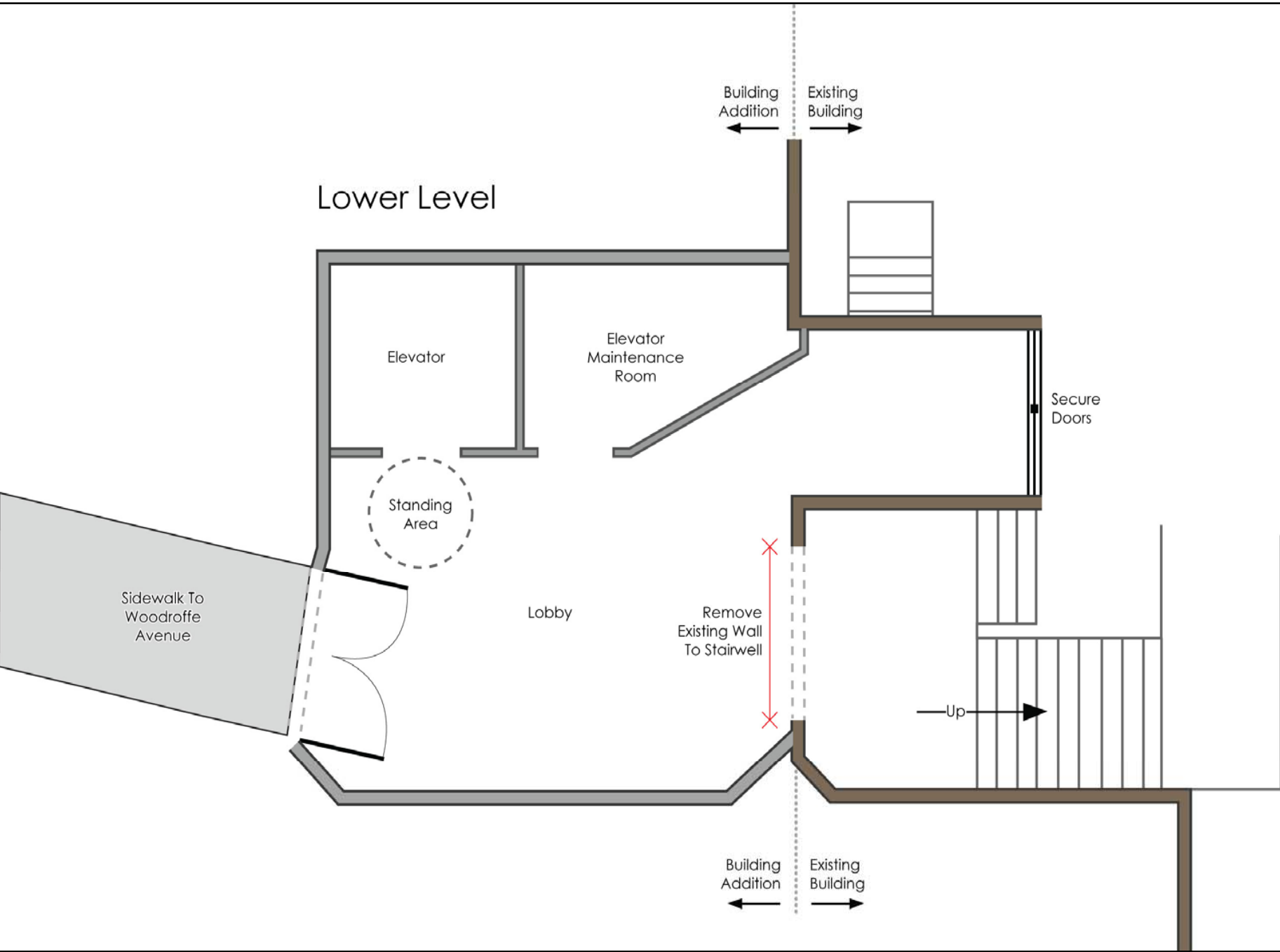

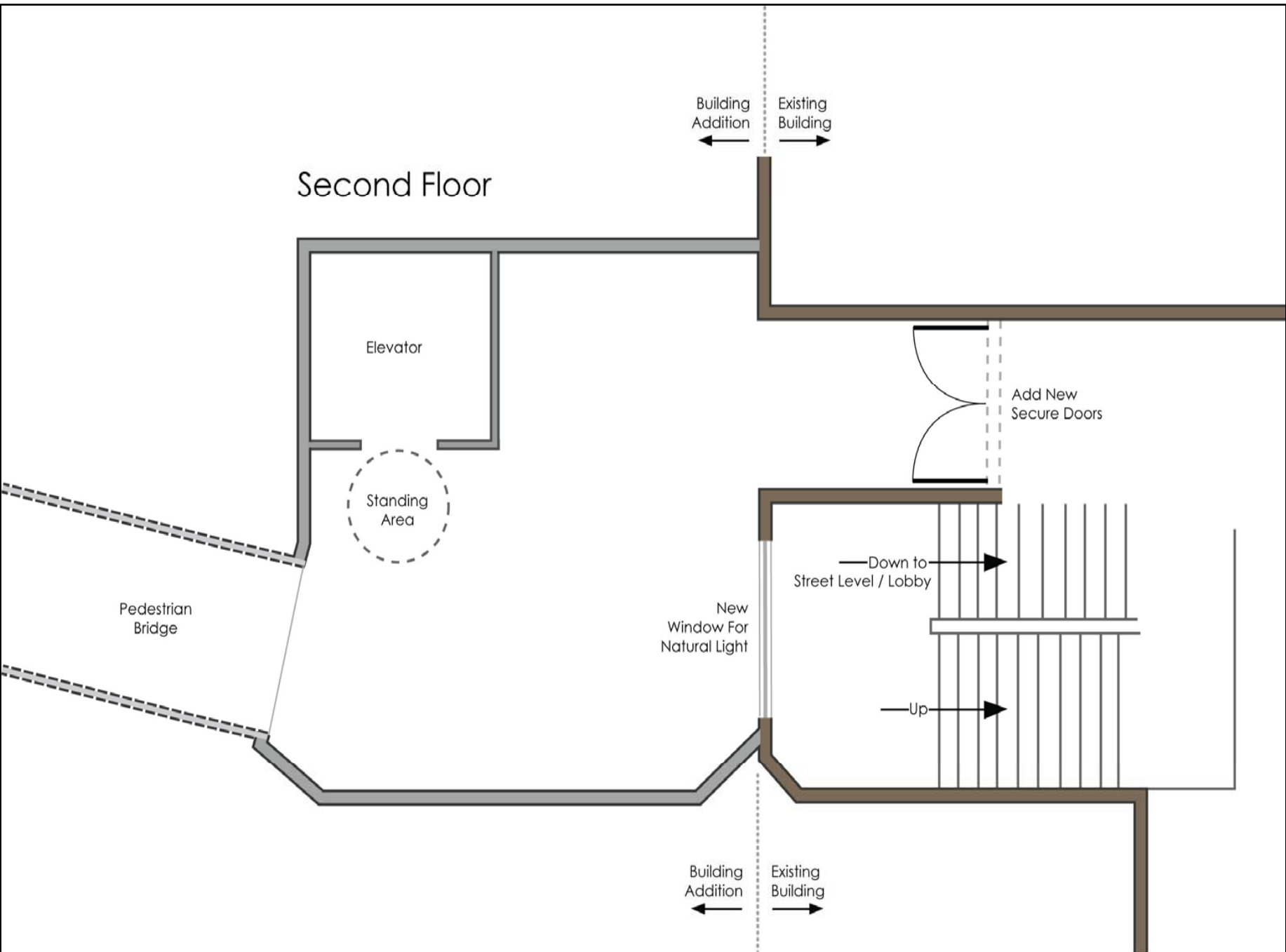

Meet Budget

- MB-17 Eliminate new stair wells and/or elevators from the bridge and utilize from within the College Building
- Building modifications were made to Building B of Algonquin College to access their elevator
- Using an existing elevator saved \$ 0.5-0.75 million dollars



BRIDGE ENTRANCE - DAY VIEW

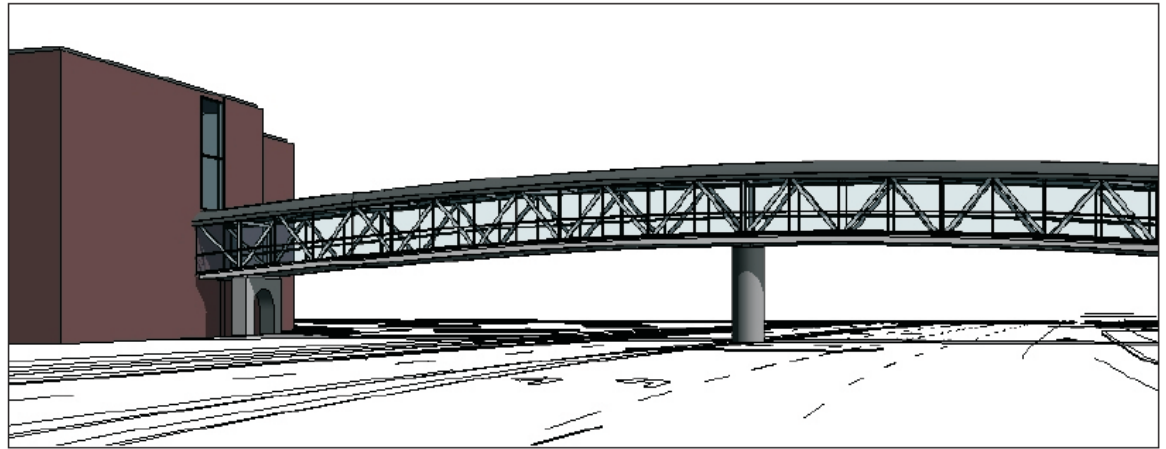

FROM WOODROFFE SOUTH



BRIDGE ENTRANCE - NIGHT VIEW

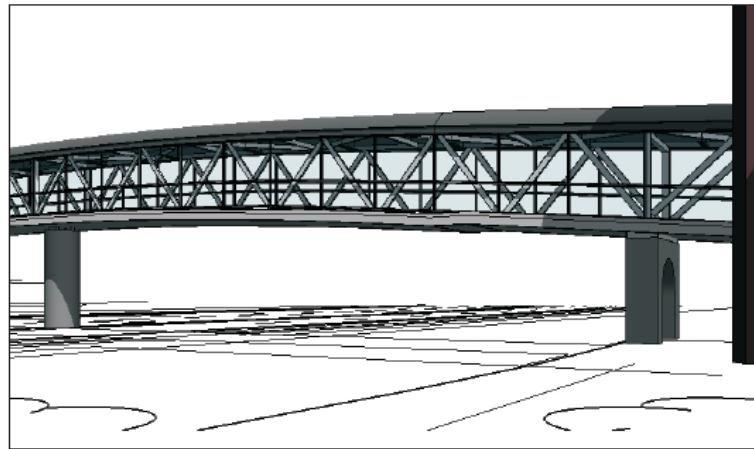

FROM BUILDING B SIDEWALK

References

- Value Engineering Report for the Algonquin College/Woodroffe Avenue |Pedestrian Link by Genivar, January 2009 prepared for the City of Ottawa/Algonquin College